

# Design process for Knowle Park Primary School Allotment (2011)



Site survey, appraisal, liaison with Ecologist regarding slow worms and badgers. Soil test for any possible toxins. (June 2011)



Sketch scheme - drawings, sketches, plan and cost options. Management recommendations and funding ideas. (June 2011)



Slow worm trapping and transfer by Avon Wildlife Trust, to clear the site of these protected animals. Once built, the slow worm fences will be removed and the reptiles can re-colonise the site. (Transfers - summer/autumn 2011)

Brunei House, St George's Road, Bristol, BS1 5UY  
0117 922 3000  
[www.bristol.gov.uk/planning](http://www.bristol.gov.uk/planning)

Application for Planning Permission.  
Town and Country Planning Act 1990

complete and submit this form electronically via the Planning Portal by visiting [www.planningportal.gov](http://www.planningportal.gov)

Information on applications on planning authority websites  
that the information provided on this application form and in supporting documents may be published on website. If you require any further clarification, please contact the Authority's planning department.

Write using block capitals and black ink.  
Check that you read the accompanying guidance notes as incorrect completion will delay the processing of your application.

<b>1. Applicant Name and Address</b>	<b>2. Agent Name and Address</b>
First name: <input type="text"/>	Title: <input type="text"/> First name: <input type="text"/>
	Last name: <input type="text"/>

Submit planning application for the new allotment. Work will start once planning is granted. (End July)

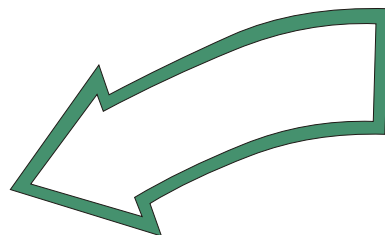
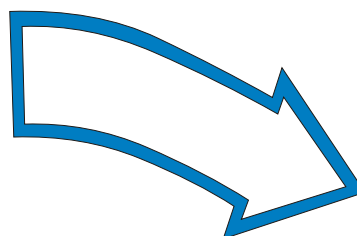
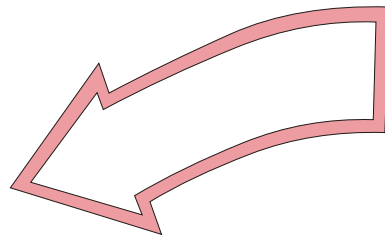
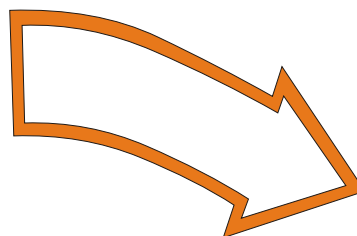
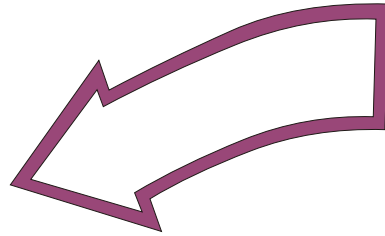
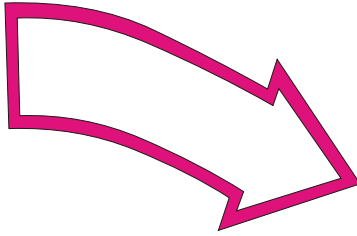
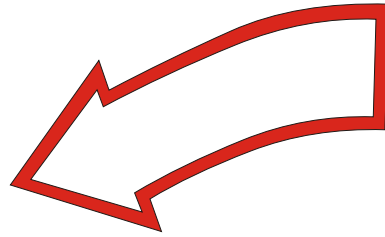

Brief from school outlining play, learning, maintenance and aesthetic requirements. (June 2011)



Discussion of playground with school council, using model of site as existing and loose elements to plan site. School carried out fact finding trips to other schools.



Prepare model of scheme for consultation with children and neighbours. (July 2011)

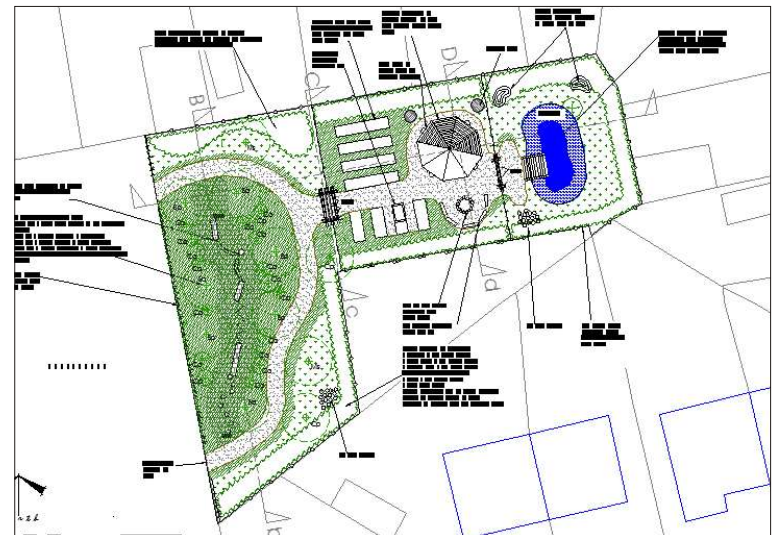

Prepare detailed plans and proposals for planning application (change of use). Written statement includes management recommendations. (July 2011)



a: 20 Cleeve Road, Knowle, Bristol, BS4 2JP  
t/f: 0117 971 3558 e: alex@afla.co.uk  
w: www.afla.co.uk